





# 2022

# PRODUCT CATALOGUE

**RSB OVERSEAS**  
**ISO 13485:2016**

 C-24, Marble Market Mangolpuri, Delhi-110085  
Branch Office : Mumbai, Kolkata

 [rsboverseas24@gmail.com](mailto:rsboverseas24@gmail.com)  
[info@rsboverseas.com](mailto:info@rsboverseas.com)

 +91-900-6703-917  
+91-941-0628-735

 [www.rsboverseas.com](http://www.rsboverseas.com)



**RSB OVERSEAS**

**ISO 13485:2016**

**PRODUCT  
CATALOGUE**

---



# EMSCULPT



High Intensity Electromagnetic

HI-EMS IV

- ☆ 150hz High Frequency
- ☆ 6000W High Power
- ☆ Muscle Building
- ☆ Butt Lifting
- ☆ Body Contouring



Magnetic output intensity:10 Tesla

Power:6000W

Frequency:150hz

Contraction (30 min):more than  
36,000 times

Cooling System : Air Cooling

Working Mode:Auto and Manual

Package size:53\*72\*130CM

Gross weight:103kg

# EMSCULPT

High Intensity Electromagnetic

HI-EMS 4



- ☆ 150hz Higher Frequency
- ☆ 3000W Stronger Power
- ☆ Muscle Building
- ☆ Butt Lifting
- ☆ Body Contouring

**16%**

↑ average increase in muscle mass

**19%**

↓ average fat reduction

Magnetic output intensity: 10 Tesla

Pulse duration: 4000W

Frequency: 150hz

Contraction (30 min): more than 36,000 times

Cooling System: Air Cooling

Working Mode: 5 different working mode

Package size: 46\*64\*79CM

Gross weight: 55kg



# 360 DEGREE CRYOLIPOLYSIS

EMI-M360

- ☆ Body Slimming
- ☆ Cellulite removal
- ☆ Lymph drainage
- ☆ Skin tightening
- ☆ Pain relief for relaxation
- ☆ Improve blood circulation



Screen:10.4 inch touch screen  
Pressure output:0-90Kpa  
Body RF :5Mhz  
Lipo laser:650nm  
Cryolipolysis: -10 °C~10°C  
Size of cryolipolysis handle:  
15\*6cm / 18\*8 cm  
Cavitation frequency :40Khz  
Input Power :2500W  
Voltage :AC110V/220V 50-60Hz  
Package size:109\*63\*81CM  
Gross weight:113kg



Portable Cryolipolysis+Lipo laser  
+Cavitation+RF slimming machine  
(EMI-M13)

- ☆ Body Slimming
- ☆ Cellulite removal
- ☆ Lymph drainage
- ☆ Skin tightening
- ☆ Pain relief for relaxation
- ☆ Improve blood circulation



Screen : 8.4 inch touch screen  
Pressureoutput: 0-90Kpa  
Body RF : 5Mhz  
Lipo laser: 650nm  
Cryolipolysis: -10 °C~10°C  
Size of cryolipolysis handle:  
15\*6cm / 18\*8 cm  
Cavitation frequency : 40Khz  
Output Power : 400W  
Voltage : AC110V/220V 50-60Hz  
Package size: 77\*43\*63CM  
Gross weight: 42kg



## Velashape slimming machine

(Infrared Rf cavitation Vacuum machine)

(EMI-VS5)



Display screen: 8 inch

Working mode: Pulse

Pulse width: 0.5s-7.5s

Negative pressure:

1) Absolute value: 80kPa -10kPa  
(60.8cmHg - 7.6cmHg)

2) Relative value: 20kPa -90kPa  
(15.2cmHg - 68.4cmHg)

Rev of roller: 0-36 rpm

Working mode for roller: 4 types

RF frequency: 1-5MHz

RF energy density: Max: 60J/cm

Laser wavelength: 940nm

Laser power: MAX 20W

Cavitation: 40K

Number of handpieces:5

Treatment area:

4mmx7mm、8mmx25mm、  
80 mm in diameter

Rated input power: 750VA

Mode of power supply:

AC220V50HZ; AC110V,60HZ

Packing size: 65\*52\*122cm

Package weight: 75kg



## Vertical Endorsphere shaping machine

- ☆ Weight Loss
- ☆ Skin Tightening
- ☆ Cellulite Reduction
- ☆ relax and regulate muscles
- ☆ reduce expression wrinkles



Product Name:

Endorsphere roller shaping machine

Touch screen: 10inch screen

Speed of large handle: 450rpm

Speed of small handle: 410rpm

Output frequency: 40-254Hz

Input Voltage: AC 110V/220V

Output power: 300W

Fuse: 5A

Package size: 56\*44\*119CM

Package weight: 62kg



# Cavitation RF vacuum Machine

EMI-CS13

- ☆ Body slimming
- ☆ Cellulite removal
- ☆ Localized fat removal
- ☆ Lymph drainage
- ☆ Skin tightening



Maximum power:300W

Cavitation frequency:40KHz

RF frequency:1MHz

Vacuum pressure:100kpa

Display:7-inch touch screen

Lipo laser:650nm laser pads

Handpiece:13pcs

Voltage:AC110V/220V,50/60HZ

Package size:36\*44\*44CM

Gross weight:16kg





## 755nm Alexandrite laser hair removal machine (EMI-LP1064)



Wavelengths: 1064nm & 755nm  
Headpiece/spot-size: 6-18mm  
Cooling system: Water cooling & air cooling  
Energy: 100J@1064nm, 60J@755nm  
Pulse width: 10-100ms  
Pulse frequency: 0.25,0.5, 1Hz,2Hz  
Power supply part: 3680 watts with double IGBT  
Capacitance capacity: 5000ufx8=40000uf  
Lamp: 100x176x10mm Made by UK  
Rod: Alexandrite Rod 755nm  
Fiber spec: 1mm diameter with 2200mm length  
Dimension: 400(W)x800(L)x1150mm(H)  
Net weight: 95KG





# 1600W Triple wavelengths Laser Hair Removal Machine (EMI-1600T)



- ☆ 1600W output power
- ☆ 2 years warranty
- ☆ 100 million shots lifespan
- ☆ 3 replaceable treatment heads: 12\*12mm, 12\*20mm, 12\*24mm



Laser type: Semiconductor laser  
 wavelength: 808nm+755nm+1064nm  
 Output Mode: pulse output  
 Control Method: Touch control  
 Screen Size: 10.4 Inch  
 Laser bar: 1600W  
 Energy density: 10-100J/cm<sup>2</sup>  
 (Deviation ≤ ±2%)  
 Pulse width range: 5-300ms  
 Spot size: 12\*12mm, 12\*20mm, 12\*24mm  
 Frequency: 1-10HZ  
 Cooling System:  
 Semiconductor+built-in water+Air  
 Cooling triple cooling systems  
 Fuse specification: Ø5×25 10A  
 Input Power: 3000W  
 Power: AC220V±10% 10A 50HZ ,  
 110v±10% 10A 60HZ  
 Package size: 62\*54\*131CM  
 Gross weight: 65kg



12\*20MM 12\*24MM 12\*12MM



600W diode laser hair  
removal machine  
(EMI-600T)



- ☆ 600W/800W/1000W output power
- ☆ 1 year warranty
- ☆ 20 million shots lifespan
- ☆ Whole body hair removal



Laser type: Semiconductor laser  
Output Mode: pulse output  
Control Method: Touch control  
Screen Size: 10.4 Inch  
Laser bar : 600W/800W/1000W  
Energy density:  
1-50J/cm<sup>2</sup> 50\*2.4=120J  
(Deviation $\leq\pm 2\%$ )

Pulse width range: 1-400ms  
Spot size: 14\*20mm  
Frequency: 1-10HZ  
Cooling System: Semiconductor+built  
-in water+Air Cooling triple cooling  
systems

Fuse specification:  $\varnothing 5 \times 25$  10A  
Input Power: 2000W  
Power: AC220V $\pm 10\%$  10A 50HZ ,  
110v $\pm 10\%$  10A 60HZ  
Package size: 60\*47\*62CM  
Gross weight: 36kg



# DIODE LASER + PICOSECOND LASER (EMI-M2)



- Whole body hair removal
- Epidermal pigment: body tattoo, eye line and brow tattoo
- Dermal pigment: Nevus of Ota, birth mark, Coffee Spot, Freckle
- Skin whitening (carbon peeling)



## Diode laser

Laser type: 808nm Semiconductor laser  
Screen Size: 10.4 Inch  
Laser bar: 600W  
Energy density: 1-50J/cm<sup>2</sup> 50\*2.4=120J  
(Deviation ≤ ±2%)

Pulse width range: 1-20ms  
Spot size: 12\*20mm  
Frequency: 1-10HZ

## Picolaser

Wavelength: 1064nm, 532nm, SR  
Pulse Duration : 8±2ns  
Frequency : 1-10Hz  
Single Pulse max output energy: 50-2000mJ  
Cooling System: Semiconductor+built-in water  
+Air Cooling triple cooling systems  
Fuse specification: Ø5×25 10A  
Input Power: 2000W  
Power: AC220V 50HZ , 110v 60HZ  
Package size: 57\*65\*120CM  
Gross weight: 90kg



Hair removal



Vascular removal

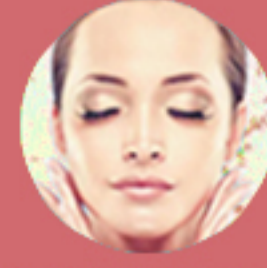

Skin rejuvenation



Tattoo removal

## 3 IN 1+ND YAG LASER+RF

Energy density:IPL: 10-50J/cm<sup>2</sup> (IPL) RF: 10-50J/cm<sup>2</sup>

E-Light spot size:15\*50mm<sup>2</sup> or 12\*35mm<sup>2</sup>

E-Light discharge Interval:1s, 2s, 3s, 4s Variable)

E-Light probe temperature:-3'C-2"C

E-Light Wavelength:Standard: 530nm/ 590nm/ 640nm

430nm, 480nm,560nm,690nm,750nm

### SHR

SHR energy:1-50J/cm<sup>2</sup>

SHR pulse:1-10ms

SHR frequency:1-10hz

### RF(Radio Frequency)

RF handle size:Diameter of handpiece:

21mm /28mm /36mm

RF frequency:3p/s

RF Power:1-20j/cm

RF Power:350W (Optional)

Q Switch Nd Yag Laser

Laser frequency:1-10Hz

Laser energy:10-2000mj

Laser wavelength:1064nm 1 532nm 1 1320nm (BDLS)

Water alarm:Yes

Temperature alarm:Yes

Machine screen:8.4 inches LCD

digital touch screen

Cooling system:Semiconductor +

intelligent cooling + water + wi

Voltage:110V-130V 1 60Hz;

220V-240V 1 50Hz



# 2 IN 1 PORTABLE SHR IPL ND YAG LASER (EMI-PM2)



**Wrinkle removal, Skin lighting.**



**Eliminate spots, Remove tattoos**



**Permanent hair removal.**



**Acne skin therapy**



Energy density: IPL: 10-50J/cm<sup>2</sup> (IPL) RF: 10-50J/cm<sup>2</sup>

E-light spot size: 15\*50mm<sup>2</sup> or 12835mm<sup>2</sup>

E-light discharge Interval: 1s, 2s, 3s, 4s (Variable)

E-light probe temperature: -3C- 2\*C

E-light Wavelength:

Standard: 530nm/ 590nm/ 640nm

Option: 430nm, 480nm, 560nm 690nm, 750nm

SHR energy: 1-50J/cm<sup>2</sup>

SHR pulse: 1-10ms

SHR frequency: 1-10hz

Laser frequency: 1-10Hz

Laser energy: 10-2000mj

Laser wavelength: 1064nm 1 532nm 1 1320nm (BDLS)

Water alarm: Yes

Temperature alarm: Yes

Machine screen: 8.4 inches LCD digital touch screen

Cooling system: Semiconductor + intelligent cooling + water + wind

Voltage: 110V-130V 1 60Hz,; 220V-240V 150Hz

Package size: 60\*47\*62cm



removal

530nm for red face, red nose, spider veins, skin resurfacing, wrinkle, speckle



# Fractional co2 laser

**10.4 inches screen**

Scar removal /Skin resurfacing/  
Skin whitening /Vaginal tightening/  
Medical cutting



Laser Type: USA Coherent laser (Metal Tube)

Wavelength: 10600nm

Power: 60W

Laser working mode: Continuous

Output mode:

Ultra pulse, Single Pulse, Fractional

Fractional working mode:

Interval continuous working

Pulse Width: 1-100ms

Output Graphics: 4 shapes

Light guiding system: 7 joints arm

Scanning mode:

Sequence mode, Mid split mode, Random mode

Spot size: 0.1mm

Scan Pattern Size: 0.1\*0.1mm-20\*20mm

Scan area: Max 25\*25mm

Aiming beam: 650nm,  $\leq 5\text{mw}$

Cooling system: Wind cooling

Power Supply: 220V-50HZ/110V-60HZ

Package size: 90\*57\*127CM

Gross weight: 94kg





**PORTABLE GLASS TUBE  
FRACTIONAL CO2  
LASER  
(EMI-40P)**



**Laser Type:** Glass tube  
**Wavelength:** 10600nm  
**Power:** 40W  
**Laser working mode:** Continuous  
**Output mode:**  
Ultra pulse, Single Pulse, Fractional  
**Fractional working mode:**  
Interval continuous working  
**Pulse Width:** 1-100ms  
**Output Graphics:** 4 shapes  
**Light guiding system:** 7 joints arm  
**Scanning mode:**  
Sequence mode, Mid split mode,  
Random mode  
**Spot size:** 0.1mm  
**Scan Pattern Size:** 0.1\*0.1mm-20\*20mm  
**Scan area:** Max 25\*25mm  
**Aiming beam:** 650nm, ≤ 5mw  
**Cooling system:** Wind cooling  
**Power Supply:** 220V-50HZ/110V-60HZ  
**Package size:** 90\*70\*40CM  
**Gross weight:** 55kg

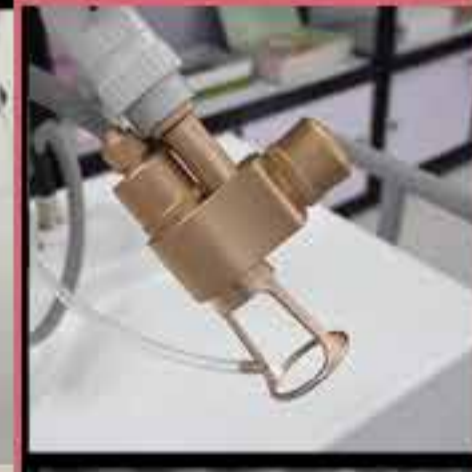

# PROFESSIONAL PICOSECOND LASER (EMI-PS600)

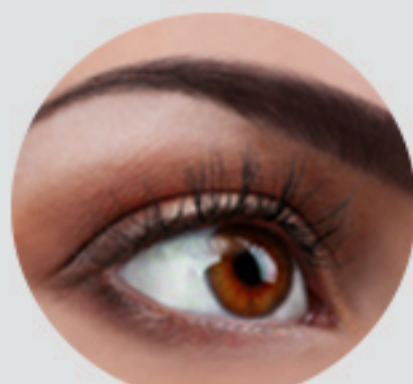

EYEBROW REMOVAL



PIGMENTATION REMOVAL



TATTOOS REMOVAL

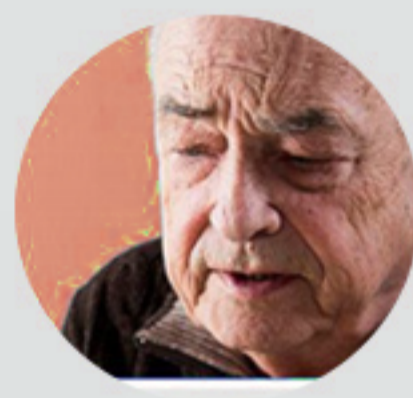

AGE PIGMENT, BIRTHMARK,  
NEVUS REMOVAL

**Wavelength: 1064nm 532nm**

**(585nm,650nm optional)**

**Energy: 200-1500mj (1064) ;200-800mj (532)**

**Frequency : 1~10Hz**

**Zoom Spot Size : 2-10mm Adjustable**

**Pulse Width: 600ps**

**Beam Profile: Top Hat Beam/ Fractional Beam**

**Light Guiding System: South Korea 7 joints Arm**

**Aiming Beam: Diode 655nm (Red),**

**Adjustable Brightness**

**Cooling: Closed Circuit Water to Air**

**Voltage: AC220v±10% 50Hz,110v±10% 60Hz**

**Package size: 110\*57\*109CM; 105\*22\*46CM**

**Gross weight: 110kg**



Before

Picolaser

Q-Switched

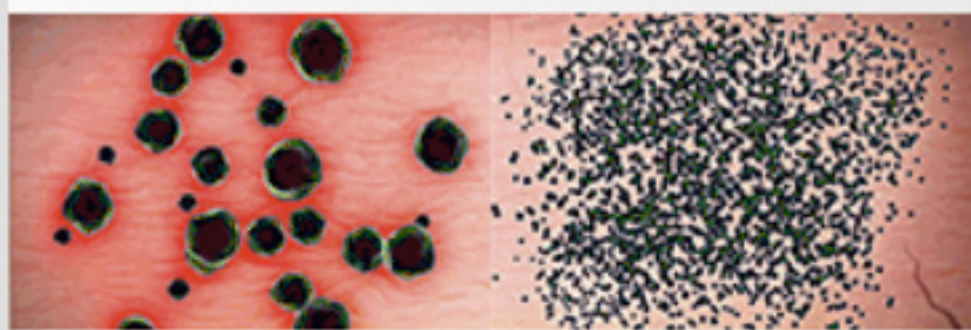

Traditional Laser

Picolaser

# PICOSECOND LASER MACHINE

PIGMENTERASER

ENHANCEDENERGY

FOCUS LENS ARRAY



Wavelength:1064nm 532nm 755nm

Pulse Width:500-800ps

Max Energy :2J

Frequency:1~10Hz

Zoom Spot Size: 2-10mm Adjustable

Output Power:2000W

Cooling system:Wind+ water cooling

Voltage:AC220v±10% 50Hz,110v±10% 60Hz

White shell Size:50\*124\*114CM

Gross weight:162kg



SKIN REJUVENATION



REMOVE  
SCAR PIGMENT



REMOVE TATTOOS



REMOVE PIGMENT

# PORTABLE PICOSECOND LASER MACHINE (EMI-MP1)



Laser output method:  
Pulse adjusting Q  
Power :600W  
Wavelength:1064nm, 532nm, SR  
Pulse Duration :8±2ns  
Frequency:1-10Hz  
Single Pulse max output energy:  
50-2000mJ  
Cooling manner:  
Closed-off water circulation + air  
Voltage:220V/110V  
Package size:42\*47\*57CM  
Gross weight:30kg



# EMI-980

## DIODE LASER SPIDER VEIN REMOVAL MACHINE

MIRACLE MOMENT



**Output: Fiber-optic coupling**  
**Laser type: 980nm Diode laser**  
**Power: 1-30W**  
**Pulse width: 15ms-100ms**  
**Frequency: 1-5hz**  
**Mode: Pulse mode,**  
**Continuous mode**  
**Aiming Beam: 650nm**  
**Input : AC 220V/110V**  
**50/60HZ 5A/10A**  
**Length of Fiber: 2m**  
**Operation interface: 8.4inch**  
**Cooling: Air cooling**  
**Package size: 50\*50\*30CM**



**4 IN 1  
4D HIFU FACE+RADAR CARVING  
+HIFU VAGINAL+LIPOSONIX  
BEAUTY MACHINE  
(EMI-VHF4)**



**Product name: 4 in 1  
4D HIFU Face  
+Radar carving  
+HIFU Vaginal  
+Liposonix Beauty machine  
Output frequency: 1MHz-7MHz  
output power: 10-200W  
input voltage:  
AC 110V-220V 50Hz/60Hz  
Fuse: 5A  
Package size: 130\*47\*49CM  
Gross weight: 38kg**



**4 IN 1  
4D HIFU FACE+RADAR CARVING  
+HIFU VAGINAL+LIPOSONIX  
BEAUTY MACHINE  
(EMI-HF4)**



**Product name: 4 in 1  
4D HIFU Face  
+Radar carving  
+HIFU Vaginal  
+Liposonix Beauty machine  
Output frequency: 1MHz-7MHz  
output power: 10-200W  
input voltage:  
AC 110V-220V 50Hz/60Hz  
Fuse: 5A  
Package size: 41\*38\*52CM  
Gross weight: 17kg**

# 4D HIFU + VAGINAL TIGHTENING SYSTEM (EMI-V4D)



Facial Care



Body Care



Vaginal Tightening



Variable Handle

**Item name: 4D 12lines HIFU + Vaginal tightening system**

**Input voltage: 220/110V; 50/60Hz**

**Rated current: 1A**

**Standard Cartridges: 4D with 2pcs, Vaginal probe with 2 pcs**

**Cartridge options: 1.5mm/3.0mm/ 4.5mm/6.0mm/8.0mm/ 10.0mm/13.0mm/16.0mm ;**

**Vaginal tightening probe: 3.0mm,4.5mm**

**Cartridge lifetime: 20000 shots/pcs**

**Energy Output: 0.1-2j Adjustable**

**Package size: 63\*38\*68CM**

**Gross weight: 35kg**



Face Effect



Body Effect



Body Effect



**1-12lines 4D HIFU optional**

12 lines 4D HIFU is ultrasound energy distance of width, length and depth, which more Comprehensive, three-dimensional More precise.

Facial Cartridges



DL-1.5mm  
20000shots

DL-3.0mm  
20000shots

DL-4.5mm  
20000shots

Body Cartridges



DL-6.0mm

DL-6.0mm

DL-10mm

DL-13mm

DL-16mm



# MICRONEEDLING+ 4D HIFU SYSTEM (EMI-M4D)



**Product name: Microneedling+4D HIFU**  
**Output frequency: 1MHz-7MHz**  
**output power: 10-200W**  
**input voltage: AC 110V-220V 50Hz/60Hz**  
**Fuse :5A**  
**Package size: 50\*44\*31CM**  
**Gross weight: 14kg**



**10Pins**

10 needles  
dead angle needles



**64Pins**

64 needles  
full body needles



**25Pins**

25 needles  
face needles

Standard cartridges: 3.0mm, 4.5mm  
Optional cartridges: 1.5mm, 6.0mm, 8.0mm,  
10.0mm, 13.0mm, 16.0mm



# PORTABLE RF MICRONEEDLING DEVICE (EMI-MN2)



- FACE LIFT
- WRINKE REMOVAL
- SKIN TIGHTENING
- ACNE TREATMENT
- SCAR REMOVAL
- SKIN REJUVENATION

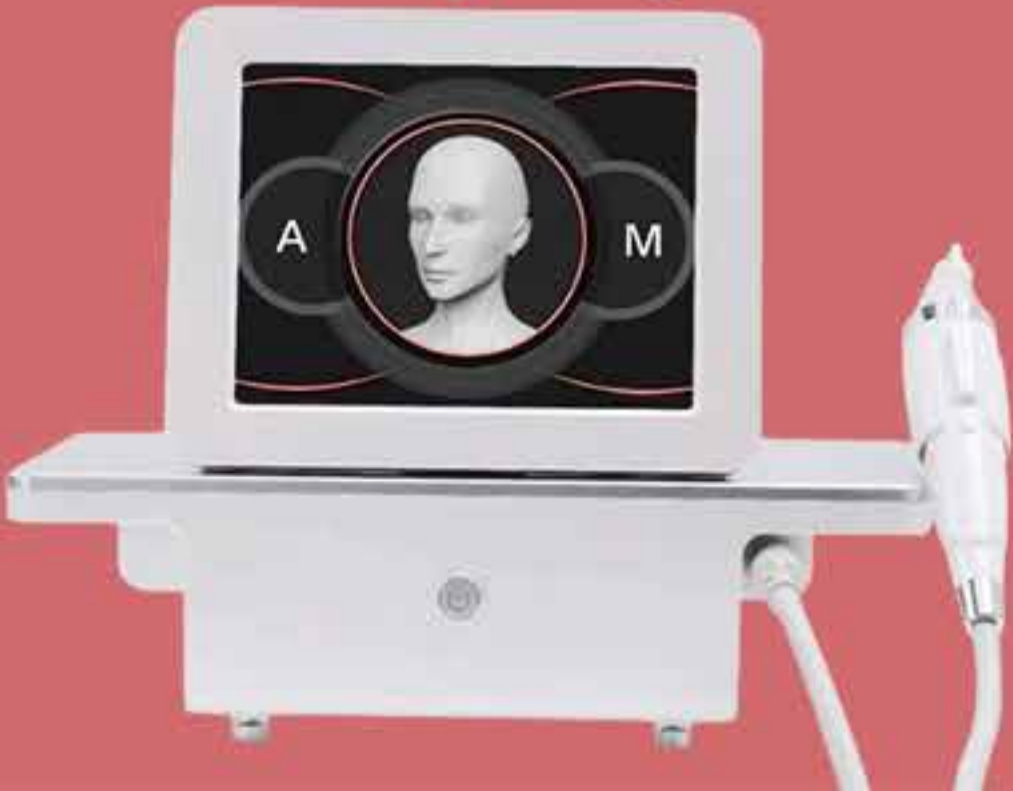

Screen:10.4 inch color touch screen

Depth :Face 0.2-2.0mm;

Body0.1-3.5mm

Speed:1-60mins

Time:0.1-0.3S

Suction:1-2 level

Frequency:2-4M

RF power:10-200W

Therapeutic probes:10p 25p 64p

Input voltage:

AC 110V~220V~50Hz/60H

Package size:53×41×34CM

Gross weight:15kg



# 8 IN 1 SPA FACE HYDRAFACIAL MACHINE

EMI-SPA8



## Technical Data:

Vacuum:  $\geq 100\text{Kpa}$

Max output: 250VA

Operate: 10.4" Touch screen

Handles:

Hydra dermabrasion vacuum pen 1pcs

Water Spray mist gun 1pcs

Bipolar rf 1pcs

Skin scrubber 1pcs

Ultrasonic eye 1pcs

Ultrasonic face 1pcs

Cold hot handle 1pcs

Girl line 2pcs

Voltage: 100-240VAC, 50Hz/60Hz

Package size: 125\*55\*58CM

Gross weight: 38 KG



Hydra dermabrasion handle



Bipolar rf



Ultrasonic face



Ultrasonic eye



Cold hot handle



Skin scrubber



Water Spray mist gun



Girl line

# HYDRA FACIAL DERMABRASION MACHINE+ SKIN ANALYZER

EMI-HYDRA7



Vacuum range:700mmHg

Output control: Touch screen & Handle switch

Gold RF: Rapid response multipole  
(energy level 10 regulation)

Electrophoresis:1MHZ(energy 1 level 0)

Ultrasonic ultrasound:1MHZ (energy 1 level 0)

Frozen head: Water cooling & air cooling  
(energy level 10 regulation)

High- frequency scalpel: 25KHZ( energy  
level10 regulation)

Ion Shotgun: mmHg 2000

Inter face: 10.1 inch big touch screen

Input voltage:110-240 V 50-60HZ 150AV

Package size: 51\*40\*62CM

Gross weight: 28kg



## EMSCULPTING MUSCLE SHAPING MACHINE



EMSIV



EMSIII



BTL



EMS II



EMS4



EMS2



EMS1



EMSC

## BODY SLIMMING & BODY SCULPTURING MACHINE



CRYO-M360



CRYO-S360



VELA-VS5



EDS-V



CRYO-M13



CS13



VELA-VS4

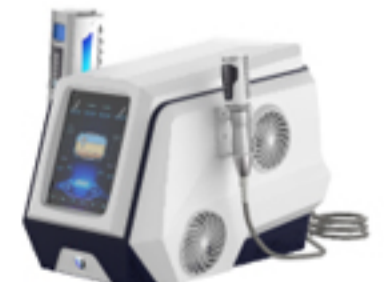

EDS-P

## LASER HAIR REMOVAL MACHINE



1600T



1200T



D1200



LP1064



1000T



M2



600T



600P

## OPT IPL HAIR REMOVAL MACHINE



A-M3



B-M3



VM2



DPL2



A-PM2



B PM2



OPT1



M22

## FRACTIONAL CO2 LASER MACHINE



60W



40W



40V



40P

## PICO LASER MACHINE



PS 450



PS 600



PS1



PS2



PSMINI



VP1



MP1



LP1

## HIFU BEAUTY MACHINE



VHF4



HF4



M4D



V4D



7D



P7D



4D



V2D

## OTHER BEAUTY MACHINES



980M



980



MN2



P2



SPA8



HYDRA 7



HYDRA6



SA8



LED 5



LED 3



LED 2



BCA2